

File Path: J:\DWG\20190588\C30\Civil\Plan\20190588\C30_GRA01.dwg Layout: CS-200 Plotted: Thu, February 09, 2023 - 8:36 AM User: mlatvates
 LAYER STATE: MIS VIEW:

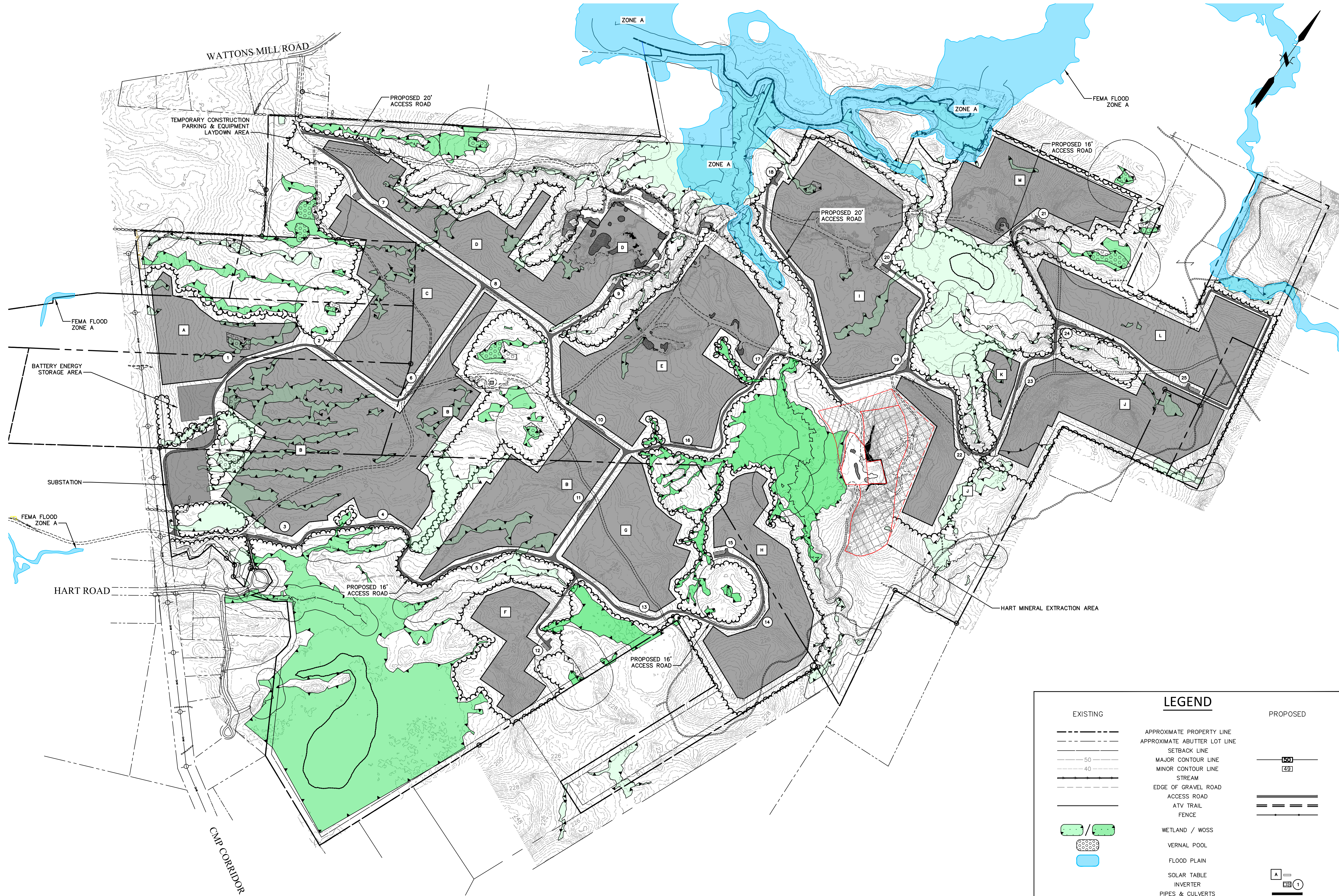

EXISTING		LEGEND		PROPOSED	
	APPROXIMATE PROPERTY LINE		APPROXIMATE ABUTTER LOT LINE		SETBACK LINE
	MAJOR CONTOUR LINE		MINOR CONTOUR LINE		EDGE OF GRAVEL ROAD
	STREAM		ACCESS ROAD		ATV TRAIL
	WETLAND / WOSS		FENCE		SOLAR TABLE
	VERNAL POOL		PIPES & CULVERTS		INVERTER
	FLOOD PLAIN		SWALE		

WARREN MEADOW SOLAR STATION
 GLENVALE LLC
 OVERALL SITE PLAN
 WOTTONS MILL ROAD
 WARREN MAINE

PROJ. No.: 20190588.C30
 DATE: 07/05/2022

CS-200
 SHEET 6 OF 41

SCALE: HORZ.: 1" = 400'
 VERT.: N/A
 DATUM: NAD83
 VERT.: NAVD88
 400' 200' 0 400'
 GRAPHIC SCALE

FUSS & O'NEILL
 5 FLETCHER STREET, SUITE 1
 KENNEBUNK, MAINE 04943
 207.363.6669
 www.fandco.com

No.	DATE	DESCRIPTION	DESIGNER	REVIEWER
3.	07/05/2022	REVISED PER TOWN REVIEW	MRT / JVA	JL
2.	04/20/2022	SUBMISSION TO TOWN OF WARREN	MRT / JVA	JL
1.	03/31/2022	MAINE DEP SUBMISSION	MRT / JVA	JL